

Town of Dorset, Vermont

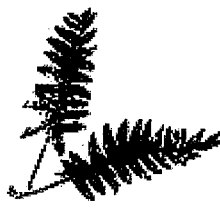

Dorset Town Offices:

PO Box 715
112 Mad Tom Road
East Dorset, VT 05253

Dorset Town Manager's Office:

Phone: 802-362-4571 x 3
Fax: 802-362-5156
Email: townmanager@gmail.com
Website: www.dorsetvt.org

Chartered 1761

July 30, 2018

APPROVED
8/21/18

PUBLIC HEARING NOTICE:

Stop Sign Ordinance Amendment

The Dorset Selectboard will hold a public hearing at the Dorset Town Offices at 112 Mad Tom Road East Dorset, VT 05253 on Tuesday August 21, 2018 at 7:35pm, to hear public input on amendments to the Stop Sign & Traffic Control Devices Ordinance

Summary of proposed amendments:

1. Change name of Cook Road to Frost Road
2. Change name of Kelly Road to Black Rock Lane
3. Add Two (2) stop signs at/ near the intersection of Kirby Hollow & Pauls Way
4. ADD TWO (2) STOP SIGNS AT HILLS COURT/TENNIS WAY INTERSECTION

A copy of the ordinance as amended has been posted at: Dorset Post Office, HN Williams Store, East Dorset Post Office, Jiffy Mart, Town Clerk's Office, Selectboard Meeting room, and posted on the Town Website www.dorsetvt.org

Public hearing notice to be published in the Bennington Banner on August 8, 2018 and Manchester Journal of August 10, 2018.

Town of
Dorset, Vermont

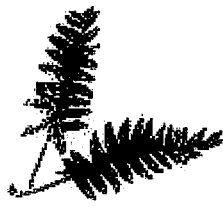

Dorset Town Offices:
PO Box 715
112 Mad Tom Road
East Dorset, VT 05253

Dorset Town Manager's Office:
Phone: 802-362-4571 x 3
Fax: 802-362-5156
Email: townmanager@gmail.com
Website: www.dorsetvt.org

Chartered 1761

TOWN OF DORSET AN ORDINANCE ESTABLISHING STOP SIGNS AND OTHER TRAFFIC CONTROL DEVICES

Article 1. Authority: This ordinance is adopted under authority granted in 23 V.S.A. § 1008, 24 V.S.A. § 2291 (4) and 24 V.S.A. Chapter 59.

Article 2. Purpose: The purpose of this ordinance is to regulate traffic in order to protect the public health, safety and welfare.

Article 3. Definitions: For purposes of this ordinance, the following words and/or phrases shall be defined as follows:

- (a) Stop Sign – the signs described in the MUTCD, section 2B-4
- (b) Highway and Town Highway – as defined in 19 V.S.A. § 1 (12) & (21).
- (c) Intersection – any point at which a highway joins another at an angle, whether or not it crosses the other.
- (d) MUTCD – The Manual for Uniform Traffic Control Devices issued by the Federal Highway Administration.

Article 4. Location of Stop Signs: Stop signs shall be erected on the following highways for the regulation of traffic at the following intersections:

- (a) Sweeney Lane – at the intersection with Route 7;
- at the intersection with Emerald Lake Lane;
- (b) Bowen Hill Road – at the intersection with Route 7;
- at the intersection with Mad Tom Rd;
- (c) Cook Frost Road – at the intersection with Route 7;
- (d) Mad Tom Road – at the intersection with Route 7;
- (e) Squirrel Hollow Road – at the intersection with Route 7;

fl

- (f) Morse Hill Road – at the intersection with Route 7;
- at the intersection with Route 30;
- (g) Route 7A – at the intersection with Route 7;
- (h) Benedict Road – at the intersection with Route 7;
- at the intersection with Morse Hill Road;
- (i) Tennis Way – at the intersection with Route 7;
- at the intersection with Hills Court (x 2)
- (j) Village Street – at the intersection with Route 7;
- at the intersection with Mad Tom Road;
- (k) North Village Street – at the intersection with Mad Tom Road;
- (l) Pleasant Street – at the intersection with Mad Tom Road;
- (m) Leary Lane – at the intersection with Mad Tom Road;
- (n) Dorset Hill Road – at the intersection with Morse Hill Road;
- (o) Overlook Road – at the intersection with Morse Hill Road;
- (p) Wind Hill Road – at the intersection with Morse Hill Road;
- (q) Pine Road – at the intersection with Morse Hill Road;
- (r) School Drive – at the intersection with Morse Hill Road;
- (s) Kelleher Road – at the intersection with Morse Hill Road;
- (t) Dorset West Road – at the intersection with Route 30;
- (u) McNamara Road – at the intersection with Dorset West Road;
- (v) Cross Road – at the intersection with Dorset West Road;
- at the intersection with Route 30;
- (w) Snow Road – at the intersection with Route 30;
- (x) ~~Kelly Road~~ Black Rock Lane – at the intersection with Route 30;
- (y) Nichols Hill Road – at the intersection with Dorset West Road;
- (z) Lane road – at the intersection with Dorset West Road;
- at the intersection with Route 30;

- (aa) Church Street – at the intersection with Dorset West Road;
 - at the intersection with Route 30;
- (bb) Cheney Road – at the intersection with Church Street;
 - at the intersection with Meadow Lane **
- (cc) Meadow Lane – at the intersection with Route 30;
 - at the intersection with Cheney Road **
- (dd) Nims Road – at the intersection with Dorset West Road;
- (ee) Foote Road – at the intersection with Dorset West Road;
- (ff) Danby Mountain Road – at the intersection with Route 30;
- (gg) Paul’s Way – at the intersection with Route 30;
 - at the intersection with Kirby Hollow Road;
- (hh) Peace Street – at the intersection with Route 30;
 - at the intersection with Kirby Hollow Road;
- (ii) Kent Hill Road – at the intersection with Route 30;
- (jj) Dorset Hollow Road – at the intersection with Route 30;
- (kk) Kirby Hollow Road – at the intersection with Dorset Hollow Road;
 - at the intersection of Paul’s Way (x 2);***
 - at the entrance to Long Trail School;***
- (ll) Upper Hollow Road – at the intersection with Dorset Hollow Road;
- (mm) Hills Court – at the intersection with Tennis Way

** As amended by the Dorset Selectboard on July 16, 2002

*** As amended by the Dorset Selectboard on August 21, 2018

Article 5. To be used for other traffic control devices, if needed e.g. yield signs, flashing signals.

Article 6. Penalties: All penalties shall be those established by the State of Vermont for traffic violations.

Article 7. Enforcement: This ordinance may be enforced by any properly qualified Vermont law enforcement officer.

Article 8. Severability: If any section of this ordinance is held by a court of competent jurisdiction to be invalid, such finding shall not invalidate any other part of the ordinance.

Article 9. Effective Date: This ordinance shall become effective sixty (60) days after its

adoption by the Dorset Selectboard. If a petition is filed under 24 V.S.A § 1937, that statute shall govern the taking effect of this ordinance.

Article 10. Notice: This ordinance shall be entered into the minutes of the town records and shall be posted in at least five conspicuous places in town. A concise summary of it shall be published in the Manchester Journal within fourteen days of its adoption accompanied by information as to where the full text may be examined, the right of voters to petition for a vote, and the name, address and telephone number of a person who is available to answer questions about it. The ordinance shall become effective sixty (60) days after its adoption unless a petition signed by five percent of qualified voters in the Town of Dorset asking for a vote on the question of disapproving the ordinance is filed with the Town Clerk or the Selectboard with forty-five (45) days after the adoption of the ordinance. If such a petition is filed, the Selectboard shall call a special meeting to vote on that question and the ordinance shall become effective at the end of that meeting, unless a majority of those voting on the questions disapproves the ordinance.

Signed by Dorset Selectboard January 18, 2000

Angela Coolidge, Chair

William Mahlmann

Jack Frost

Michael Oltedal

A.D. (Sandy) Read

Amended by Dorset Selectboard August 21, 2018

Henry Chandler, Chair

Megan Thörn, Vice Chair

Tom Smith

Jack Stanndard

Liz Ruffa

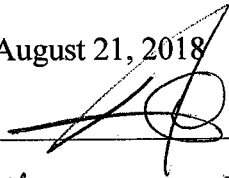

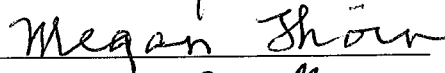

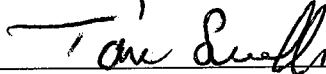

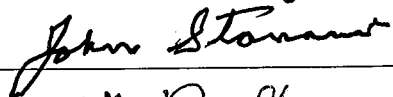

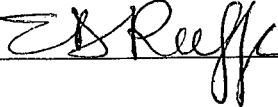

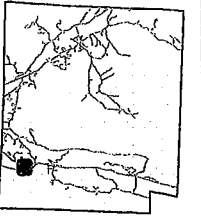

Property Location

Property Information:

15-00-067.000

21 Acres Grand List

19.5 Acres GIS

0 TENNIS WAY

United States Of America

231 North Main St

Rutland VT 05701

O = New Stop

Sign

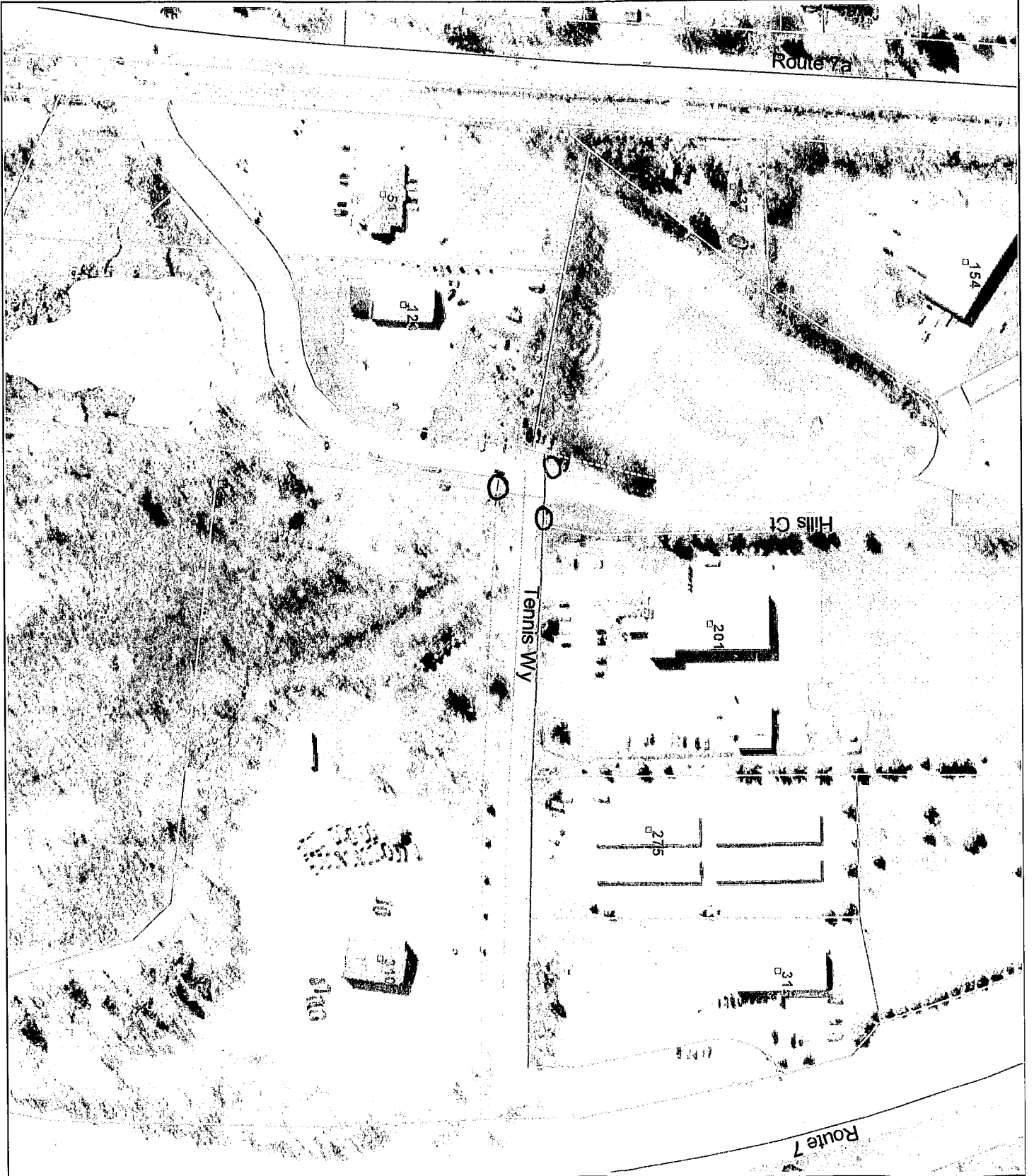

The Town of Dorset and CTI assume no liability as to the sufficiency, accuracy, or the user's interpretation of the data delineated hereon. Current to April 1, 2012. This map is for assessment purposes only. It is not to be used for description, conveyance, or determination of legal title.

Scale 1:2,180
1 inch = 182 feet

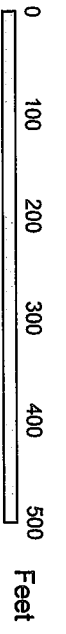

Printed on: August 15, 2018

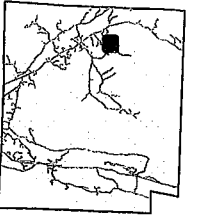

Property Location

Property Information:

O = New Stop Signs

The Town of Dorset and CII assume no liability as to the sufficiency, accuracy, or the user's interpretation of the data delineated hereon. Current to April 1, 2012. This map is for assessment purposes only. It is not to be used for description, conveyance, or determination of legal title.

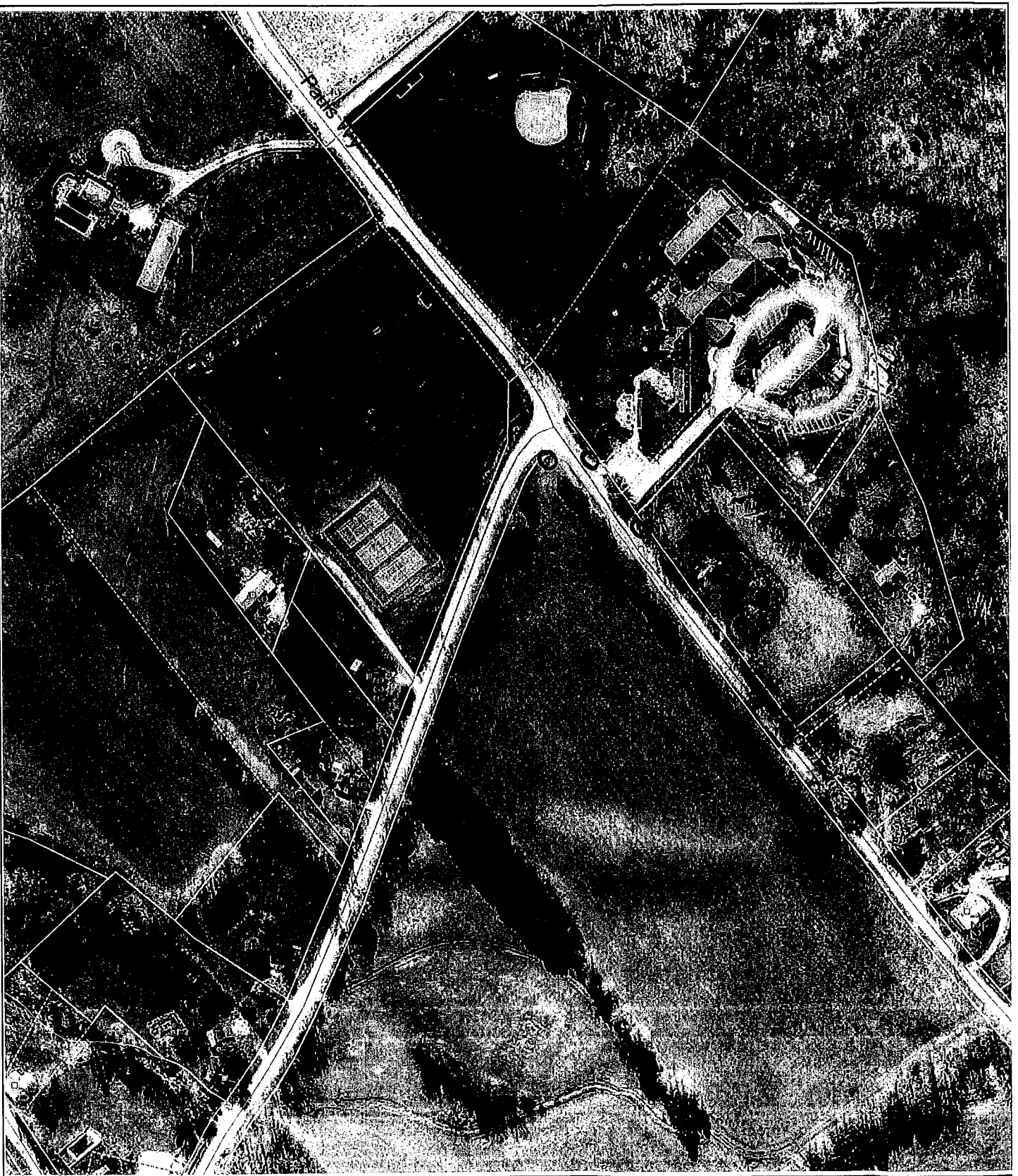

Scale 1:2,520
1 inch = 210 feet

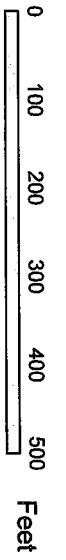

Printed on August 15, 2018